

# **Attachment B**

**Proposed Subdivision, Photos and Future  
Land Use**

**Attachment B Proposed Subdivision, Photos and Future Land Use**

**Proposed Lot 112 (Shaded Red)**

**Subdivision of Pt Lot 11 in Deposited Plan 1217160**

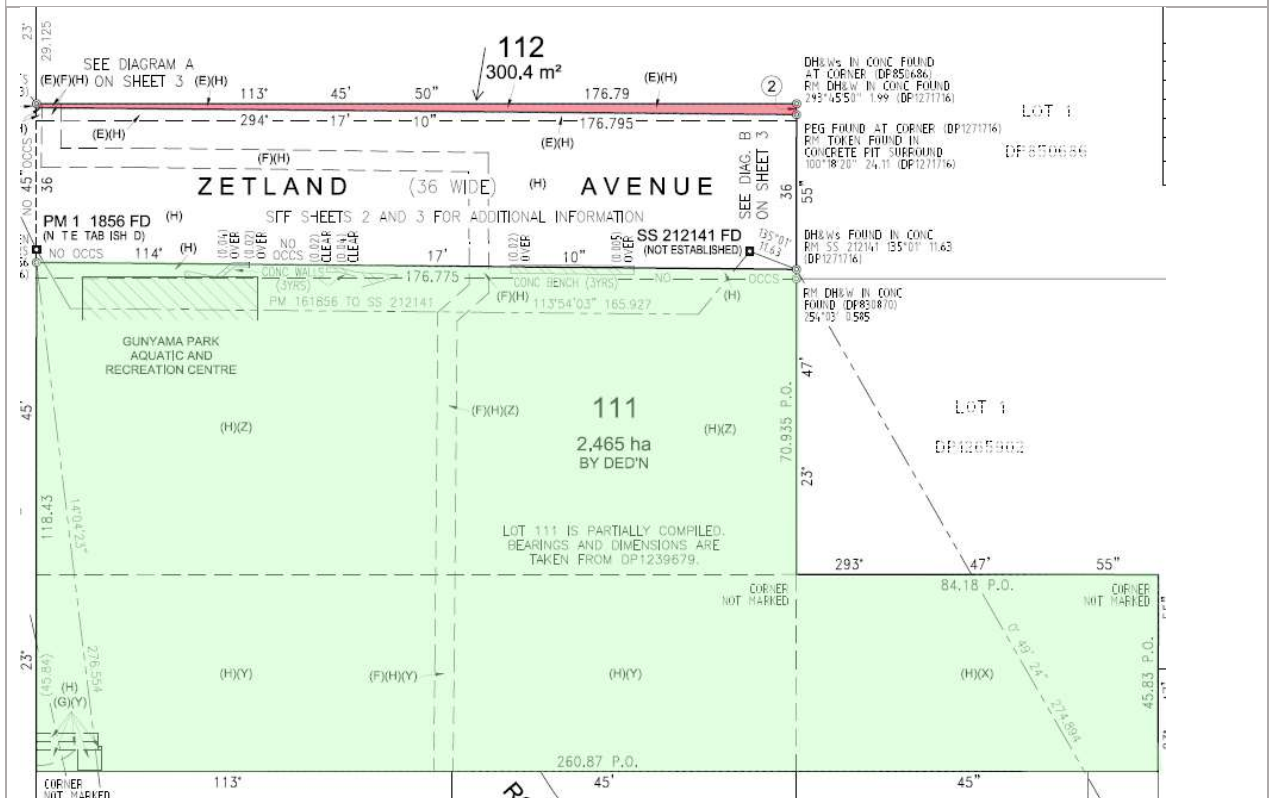

**Photos Proposed Lot 112 (Pt Lot 11 in Deposited Plan 1217160)**



Facing east from Joynton Avenue  
Land shown at the narrowest width  
Zetland Avenue to right



Facing east  
Zetland Avenue to right



Facing west  
Green Square Town Centre background  
Zetland Avenue to left , Deicorp site to right

## Future Land Use Plan – Deicorp Site including Proposed Lot 112

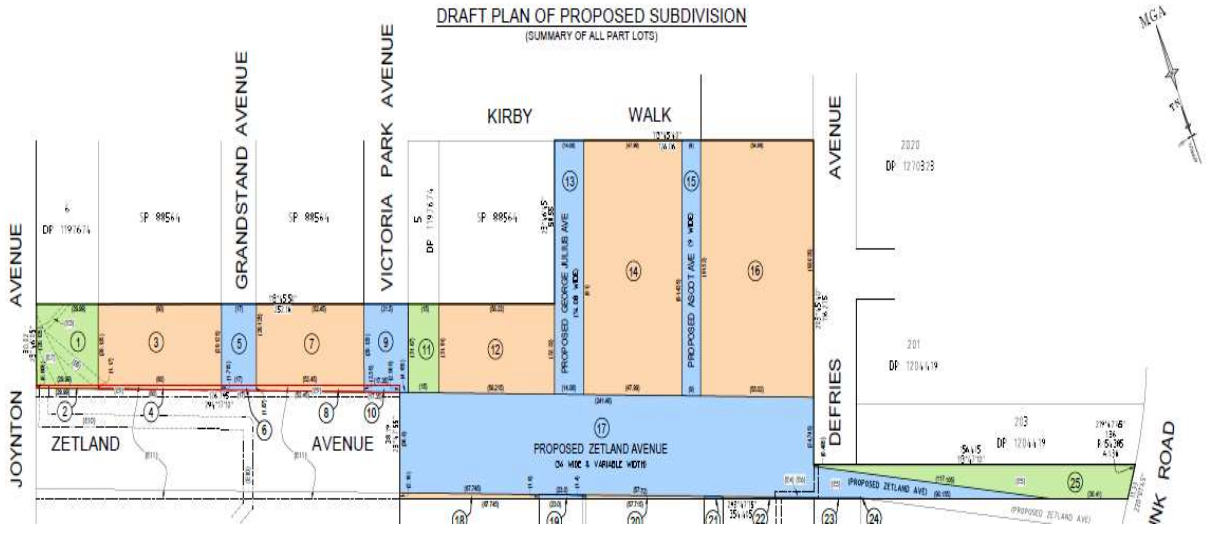

- PT 11 IN DP 1271716 TO BE ACQUIRED
- PROPOSED PARK LOT
- PROPOSED ROAD
- PROPOSED DEVELOPMENT LOT

### Focused Plan – Proposed Lot 112 (Red Border)

